

RSC Communicable and Respiratory Disease Report for England

Key Statistics:

Week Number/Year..... 35/2024
 Week Starting - Ending..... 26/08/2024 - 01/09/2024
 No. of Practices..... 1,650
 Population..... 17,201,146

National (England)

- **Acute Respiratory Infections:** decreased from **127.6** in week 34 to **114.9** in week 35.
- **Influenza-like illness:** decreased from **1.1** in week 34 to **0.9** in week 35.
- **Exacerbations of Chronic Lung Disease:** decreased from **10.4** in week 34 to **10.0** in week 35.
- **Lower Respiratory Tract Infections:** decreased from **44.4** in week 34 to **40.3** in week 35.
- **Upper Respiratory Tract Infections:** decreased from **75.5** in week 34 to **66.9** in week 35.
- **COVID-19:** decreased from **3.1** in week 34 to **3.0** in week 35.

Regional (North, South, London and Midlands and East)

- **Acute Respiratory Infections:** decreased from **95.1** in week 34 to **86.7** in week 35 in the London region, decreased from **160.3** in week 34 to **145.6** in week 35 in the North region, decreased from **118.3** in week 34 to **105.2** in week 35 in the South region, and decreased from **134.5** in week 34 to **120.7** in week 35 in the Midlands And East region.
- **Influenza-like illness:** decreased from **1.3** in week 34 to **1.0** in week 35 in the London region, was unchanged at **1.2** in week 34 and **1.2** in week 35 in the North region, decreased from **1.1** in week 34 to **0.9** in week 35 in the South region, and decreased from **0.6** in week 34 to **0.5** in week 35 in the Midlands And East region.
- **Exacerbations of Chronic Lung Disease:** was unchanged at **5.8** in week 34 and **5.8** in week 35 in the London region, decreased from **14.9** in week 34 to **14.7** in week 35 in the North region, decreased from **9.1** in week 34 to **8.8** in week 35 in the South region, and decreased from **11.4** in week 34 to **10.5** in week 35 in the Midlands And East region.
- **Lower Respiratory Tract Infections:** decreased from **26.9** in week 34 to **22.3** in week 35 in the London region, decreased from **61.2** in week 34 to **55.6** in week 35 in the North region, decreased from **40.8** in week 34 to **37.5** in week 35 in the South region, and decreased from **46.9** in week 34 to **43.8** in week 35 in the Midlands And East region.
- **Upper Respiratory Tract Infections:** decreased from **62.0** in week 34 to **58.3** in week 35 in the London region, decreased from **89.2** in week 34 to **79.3** in week 35 in the North region, decreased from **70.8** in week 34 to **61.1** in week 35 in the South region, and decreased from **79.4** in week 34 to **69.6** in week 35 in the Midlands And East region.
- **COVID-19:** increased from **2.4** in week 34 to **2.5** in week 35 in the London region, decreased from **3.2** in week 34 to **3.1** in week 35 in the North region, decreased from **3.7** in week 34 to **3.4** in week 35 in the South region, and increased from **2.7** in week 34 to **3.0** in week 35 in the Midlands And East region.

Comment:

Overall rates of acute respiratory infections (ARI) have decreased in all regions and are below the seasonal average (page 6). Rates of influenza-like illness (ILI) (page 2 and 3) have decreased in most regions and are around the seasonal average, while the overall rate of COVID-19 (page 5) has decreased slightly, with minor variations by region and age band.

Hay fever/allergic rhinitis (page 13) and measles and whooping cough (page 14) are above their seasonal averages. Rates also remain above the seasonal average for scabies (page 15).

This report includes a respiratory virology update. SARS-CoV-2, is the predominant circulating virus detected by the UK Health Security Agency (UKHSA) Reference Virology Lab. Rates presented in this report are the number of new cases per 100,000 people by condition and region, with age-band also reported for acute respiratory infections (pages 3 to 11).

2024 Focus

Please see page 19 for explanatory notes on the data.

(A) Influenza-like illness: national incidence rate 2024 by region

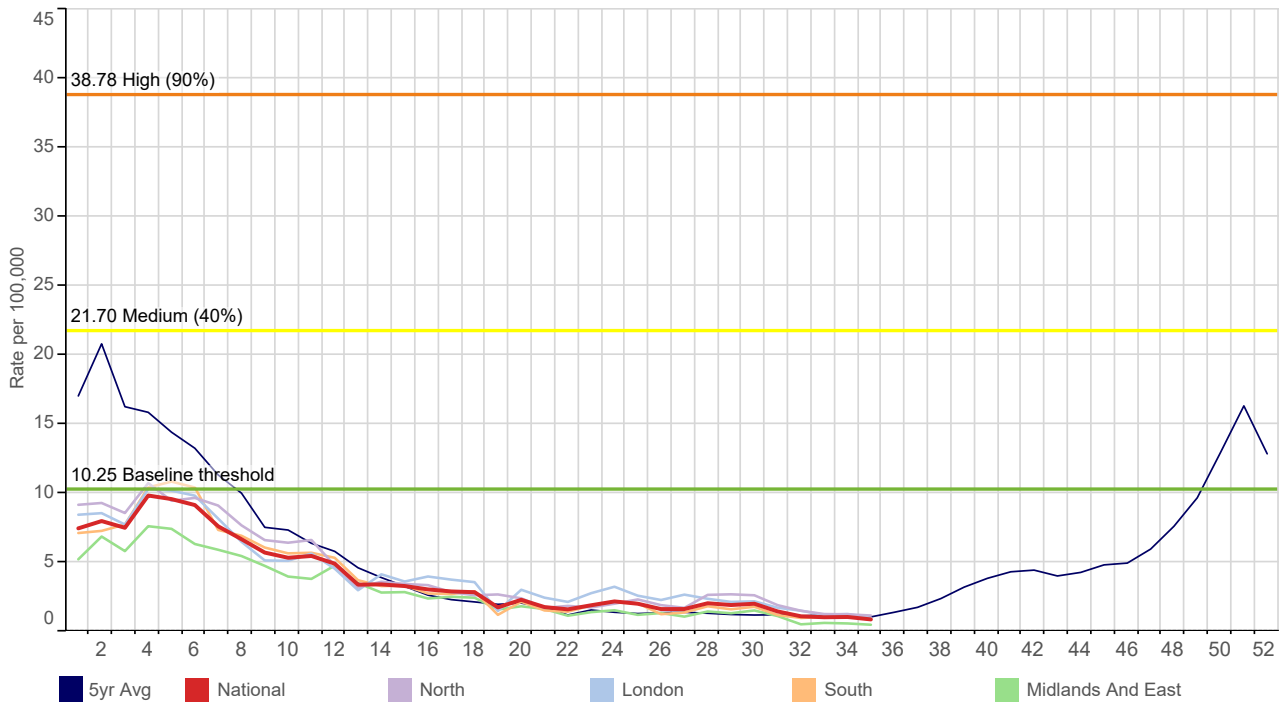

(B) RCGP/UKHSA Influenza Virology Swab Surveillance 2024

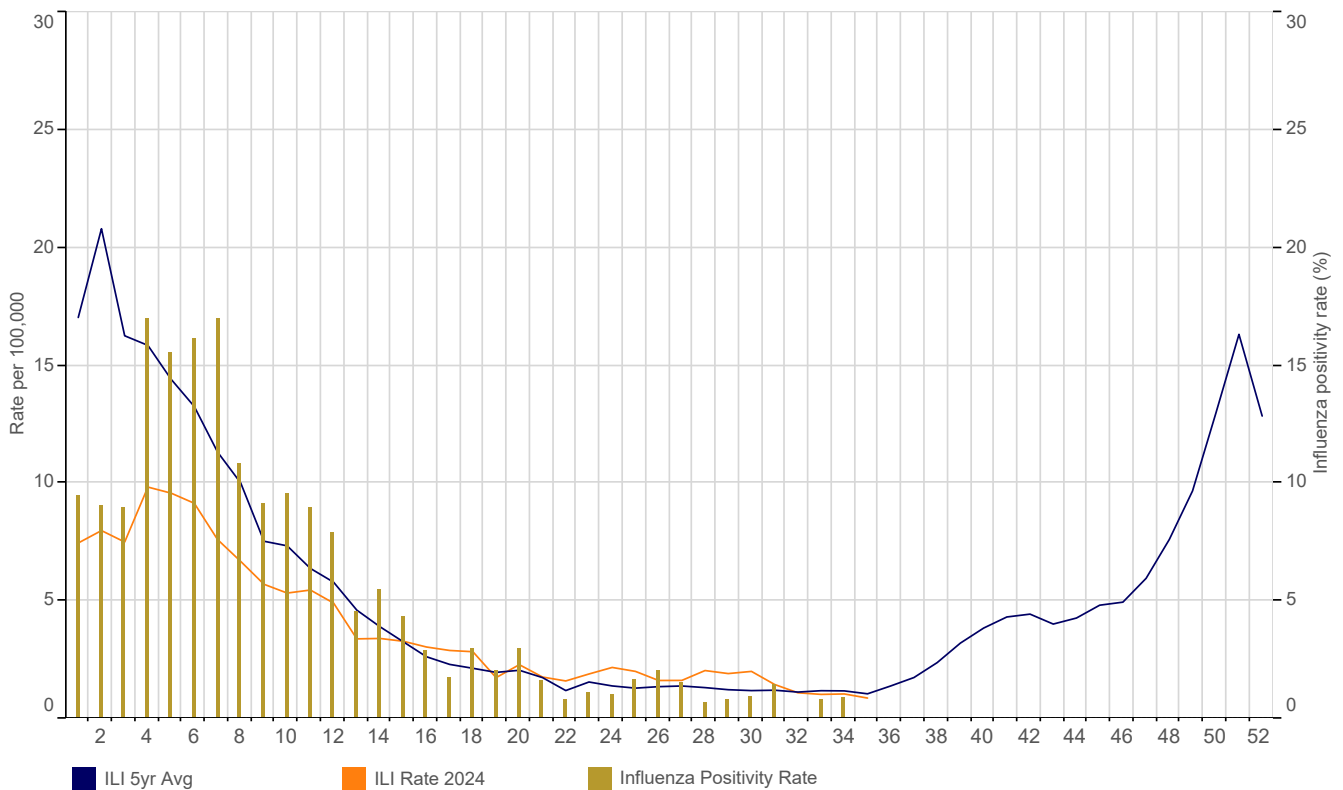

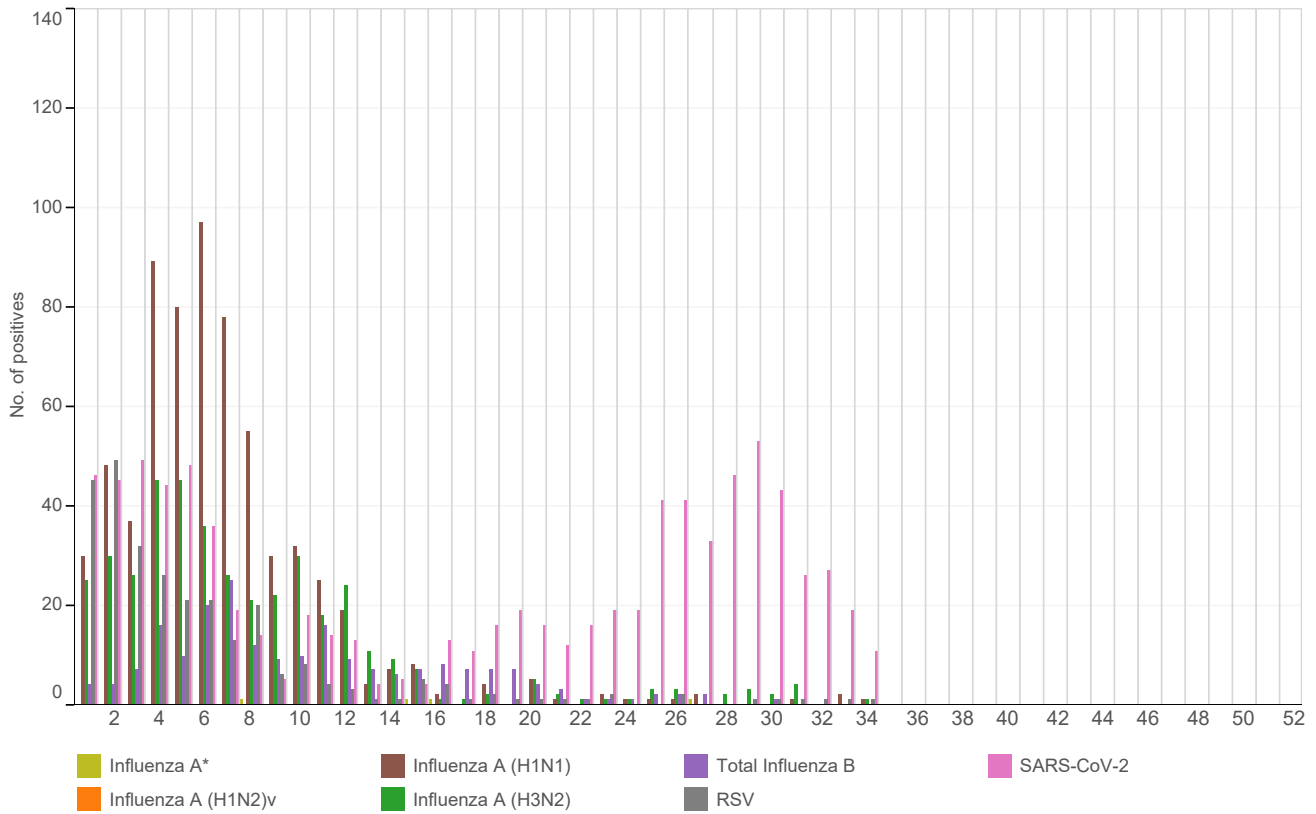
(C) RCGP/UKHSA RSV, Influenza and SARS-CoV-2 Virology Swab Surveillance 2024 by viral strain

The weekly virology samples displayed are offset from the ISO Week (Graph C).

*No specified subtype, or coinfection with H1N1 and H3N2.

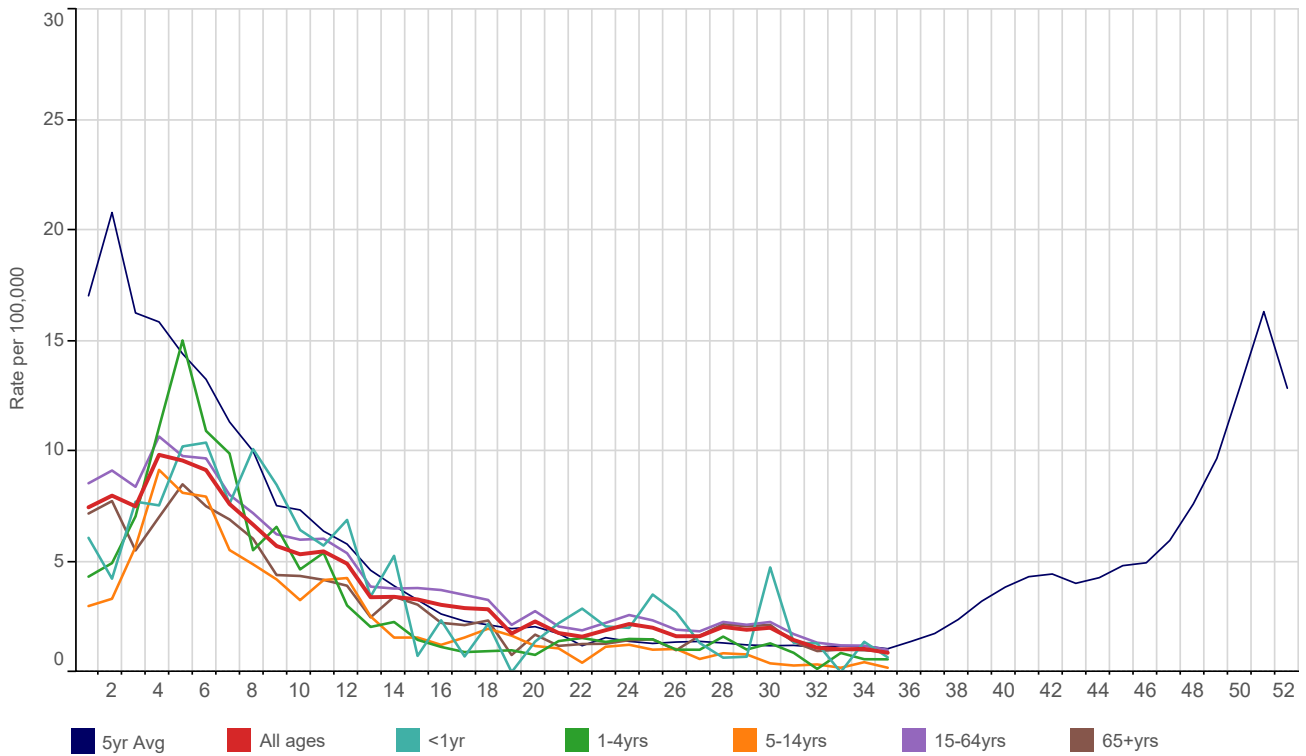
(D) Influenza-like illness: national incidence rate 2024 by age band

(E) Influenza-like illness: national incidence rate 2024 by age band

This table shows the level of intensity of ILI by age band. MEM thresholds have been calculated separately for each age band - the ranges are shown in the table Threshold levels by age band.

Table 1	1	2	3	4	5	6	7	8	9	10	11	12	13	14	15	16	17	18
1-4yrs	4.3	4.9	7.1	11.1	15.0	10.9	9.9	5.5	6.6	4.7	5.4	3.0	2.0	2.3	1.5	1.1	0.9	0.9
5-14yrs	3.0	3.3	5.7	9.2	8.1	7.9	5.5	4.9	4.2	3.3	4.2	4.3	2.5	1.6	1.6	1.2	1.6	2.0
15-64yrs	8.6	9.1	8.4	10.7	9.8	9.7	8.0	7.2	6.2	6.0	6.0	5.4	3.9	3.8	3.8	3.7	3.5	3.3
65+yrs	7.2	7.7	5.5	7.0	8.5	7.5	6.9	6.0	4.4	4.4	4.2	3.9	2.5	3.4	3.1	2.2	2.1	2.3
All ages	7.5	8.0	7.5	9.8	9.6	9.1	7.6	6.7	5.7	5.3	5.5	4.9	3.4	3.4	3.3	3.0	2.9	2.8
	19	20	21	22	23	24	25	26	27	28	29	30	31	32	33	34	35	36
1-4yrs	1.0	0.8	1.4	1.5	1.4	1.5	1.5	1.0	1.0	1.6	1.0	1.3	0.9	0.1	0.9	0.6	0.6	
5-14yrs	1.7	1.2	1.1	0.4	1.1	1.2	1.0	1.0	0.6	0.9	0.8	0.4	0.3	0.3	0.2	0.4	0.2	
15-64yrs	2.1	2.8	2.1	1.9	2.2	2.6	2.3	1.9	1.8	2.3	2.1	2.3	1.7	1.3	1.2	1.2	1.0	
65+yrs	0.8	1.7	1.2	1.3	1.3	1.4	1.5	1.0	1.6	2.2	2.1	2.1	1.4	1.0	1.0	1.0	0.9	
All ages	1.7	2.3	1.8	1.6	1.9	2.2	2.0	1.6	1.6	2.0	1.9	2.0	1.5	1.1	1.0	1.1	0.9	

Table 2	Below Threshold ¹	Threshold to Medium ²	Medium to High ³	High to Very High ⁴	Above Very High ⁵
1-4yrs	<8.05	8.05 to 15.57	15.58 to 23.50	23.51 to 28.19	28.20+
5-14yrs	<6.53	6.53 to 15.55	15.56 to 32.18	32.19 to 44.39	44.40+
15-64yrs	<12.23	12.23 to 24.53	24.54 to 45.08	45.09 to 58.99	59.00+
65+yrs	<9.62	9.62 to 16.69	16.70 to 35.98	35.99 to 50.52	50.53+
All Ages	<10.25	10.25 to 21.69	21.70 to 38.77	38.78 to 50.11	50.12+

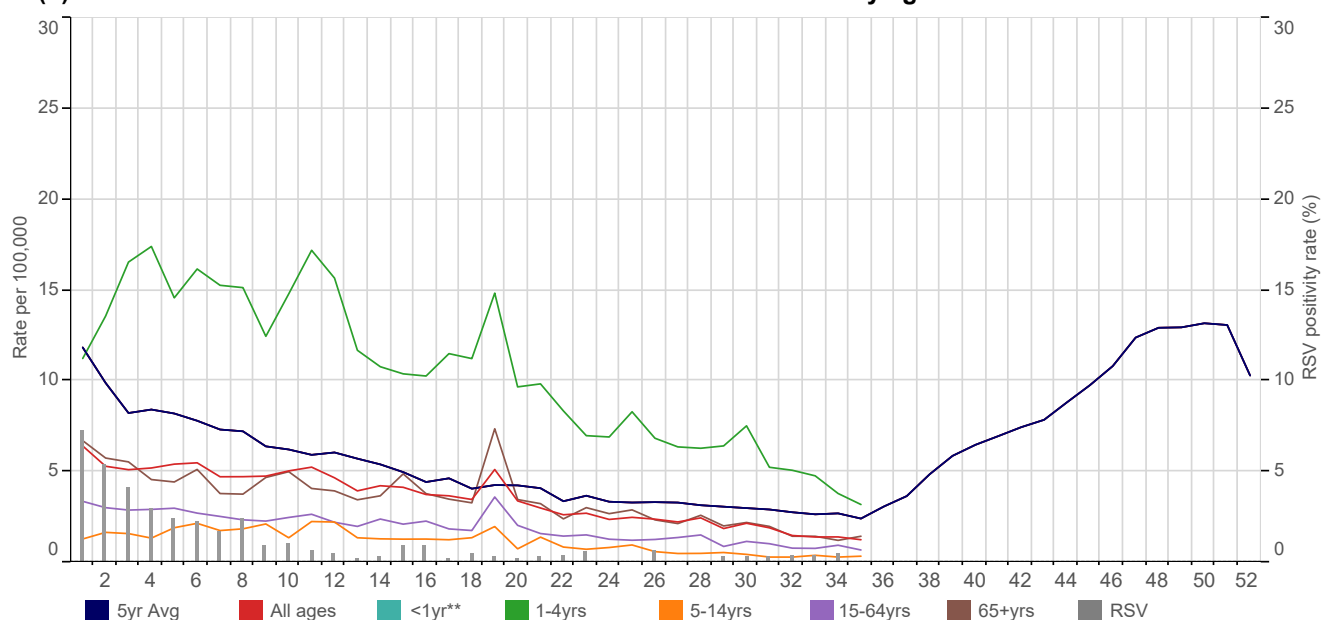
Threshold levels¹Below baseline threshold²baseline threshold breach to < 40th percentile³40th to <90th percentile⁴90th to <97.5th percentile⁵97.5th+ percentile**(F) Acute Bronchitis and Bronchiolitis: national incidence rate 2024 by age band****Weekly Influenza-like illness and Acute Bronchitis and Bronchiolitis incidence rates per 100,000 persons**

Influenza-like illness		Acute Bronchitis and Bronchiolitis		Influenza-like illness		Acute Bronchitis and Bronchiolitis	
<1yr	0.7		43.6	London	1.0		0.7
1-4yrs	0.6		3.2	North	1.2		1.8
5-14yrs	0.2		0.3	South	0.9		1.1
15-24yrs	0.8		0.4	Midlands And East	0.5		1.4
25-44yrs	1.1		0.6	National	0.9		1.3
45-64yrs	1.0		1.0				
65-74yrs	0.9		1.4				
75-84yrs	0.9		1.3				
85+yrs	0.9		1.9				
All ages	0.9		1.3				

**The <1yr age band is not presented (Graph F).

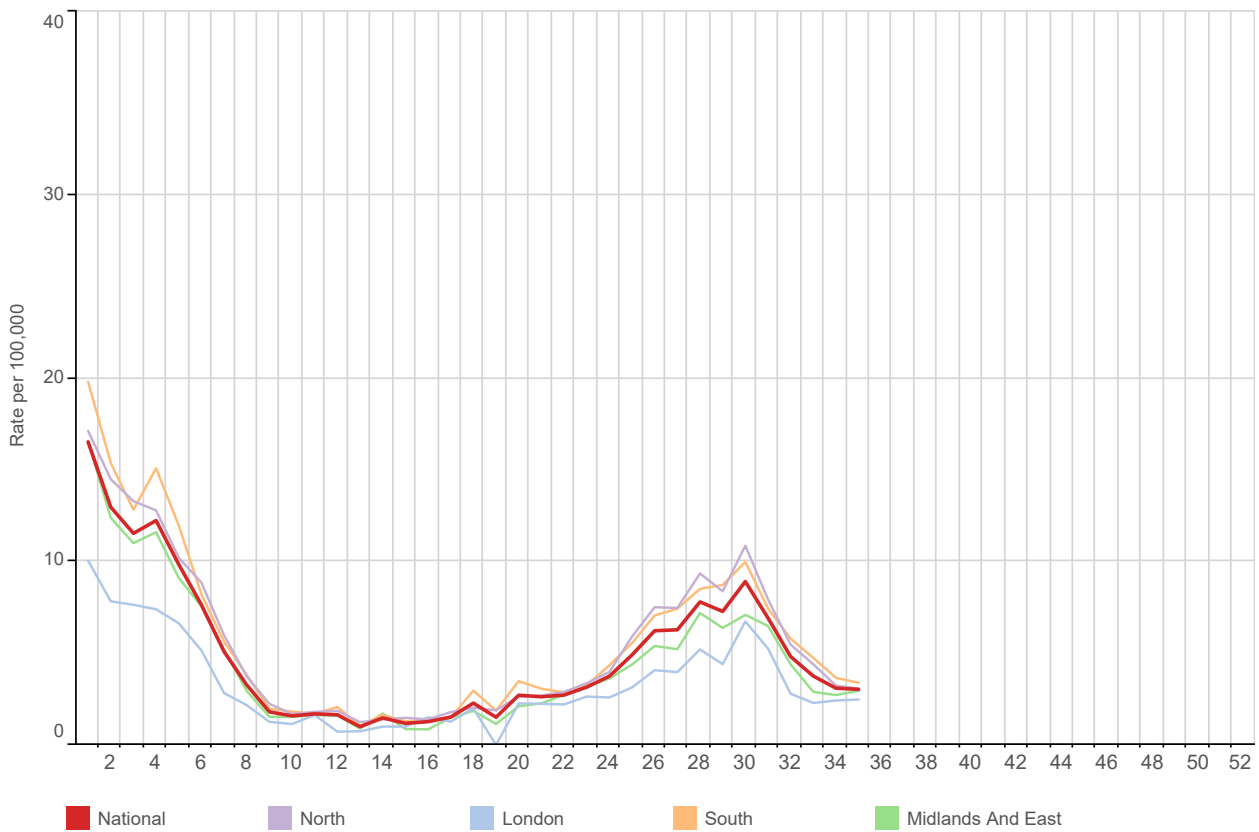
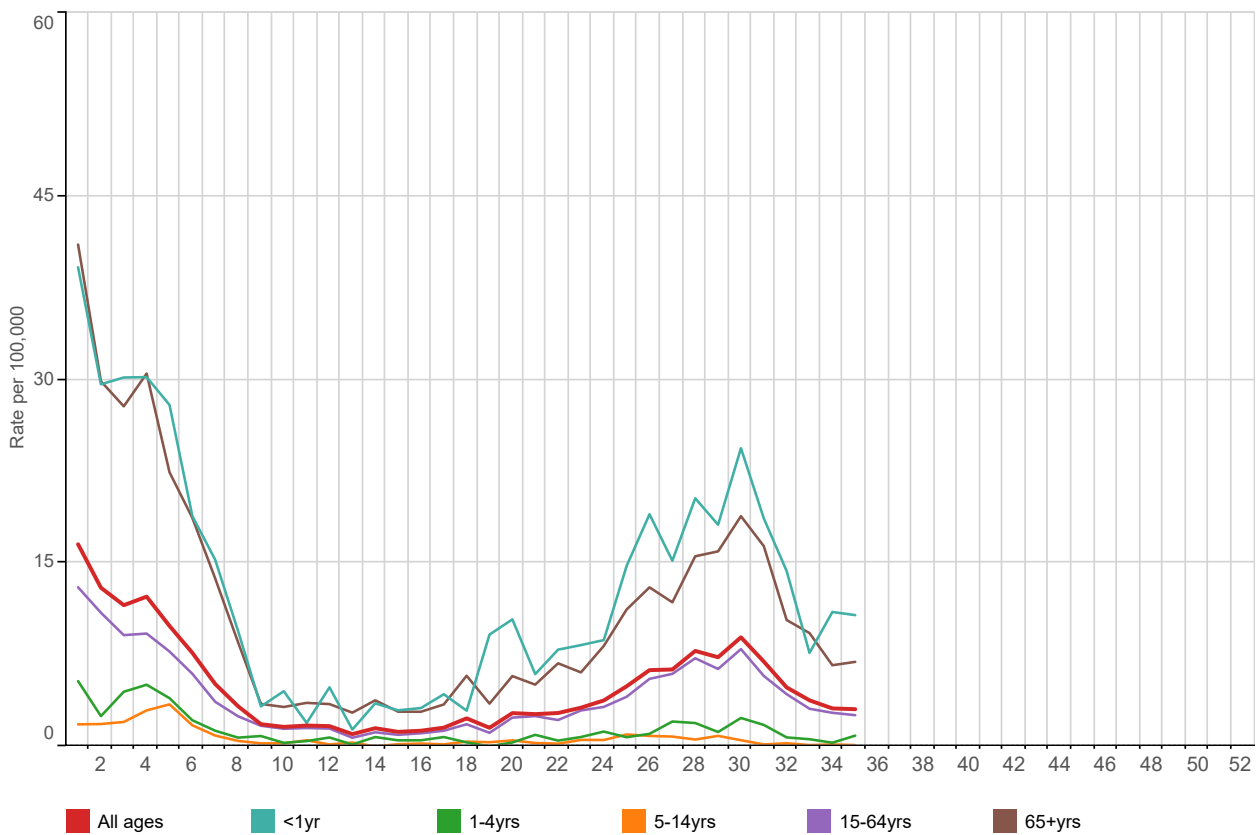
(G) COVID-19: national incidence rate 2024 by region**(H) COVID-19: national incidence rate 2024 by age band**

1. Respiratory Infections

(I) Acute Respiratory Infections (ARI): national incidence rate 2024 by region



(J) Acute Respiratory Infections (ARI): national incidence rate 2024 by age band

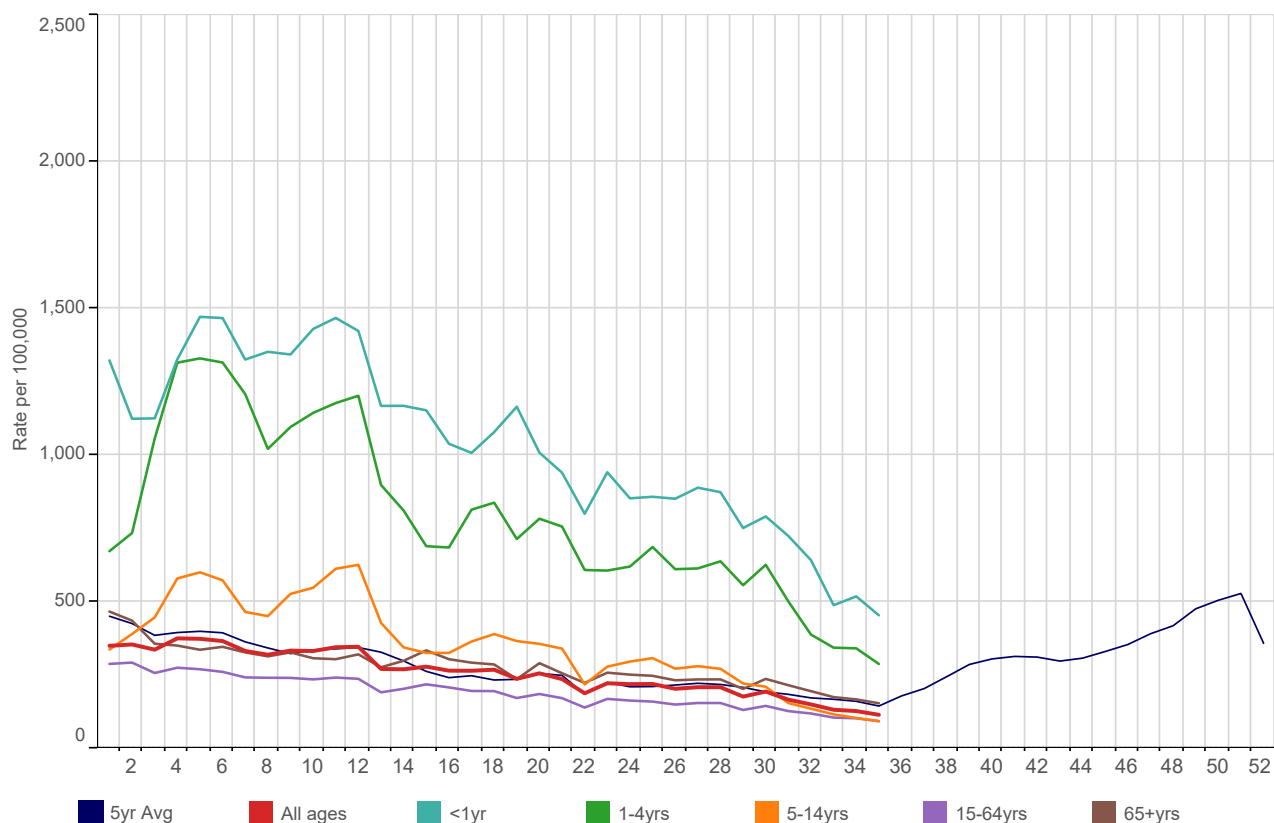

1. Respiratory Infections - *by region*

5yr Avg National South
 North Midlands And East
 London

Influenza-like illness (ILI)
 Weekly incidence (per 100,000 all ages) by region
 for 2024 compared with 5 year average

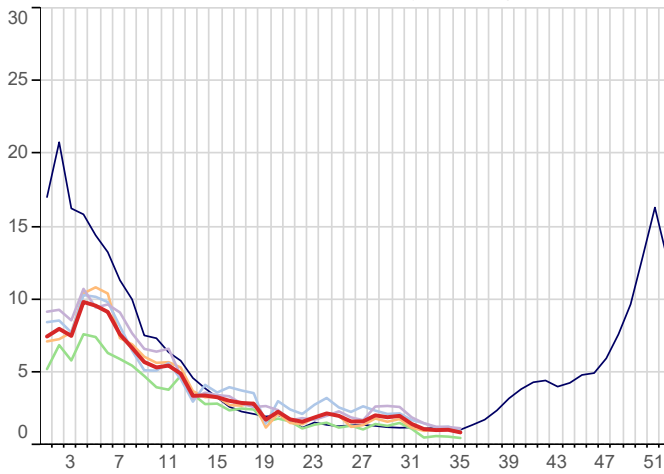

Exacerbations of Chronic Lung Disease (ECLD)
 Weekly incidence (per 100,000 all ages) by region
 for 2024 compared with 5 year average

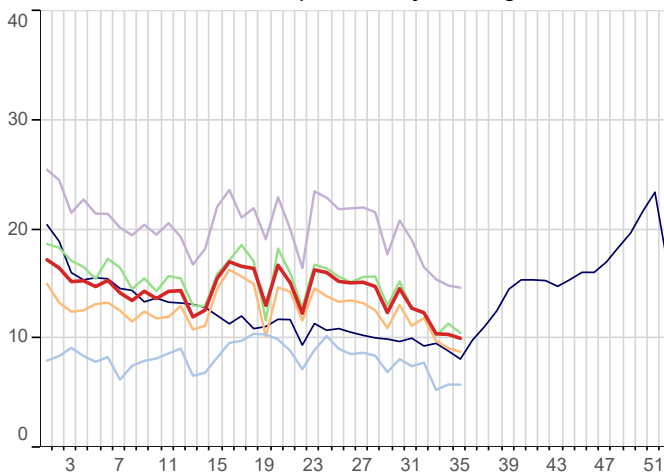

Lower Respiratory Tract Infections (LRTI)
 Weekly incidence (per 100,000 all ages) by region
 for 2024 compared with 5 year average

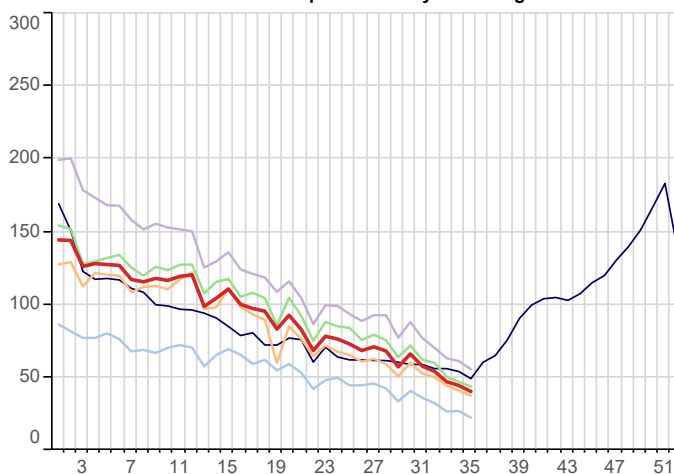
1. Respiratory Infections - *by age band*

5yr Avg All ages 5-14yrs
 <1yr 15-64yrs
 1-4yrs 65+yrs

Influenza-like illness (ILI)
 Weekly incidence (per 100,000 all regions) by age band
 for 2024 compared with 5 year average

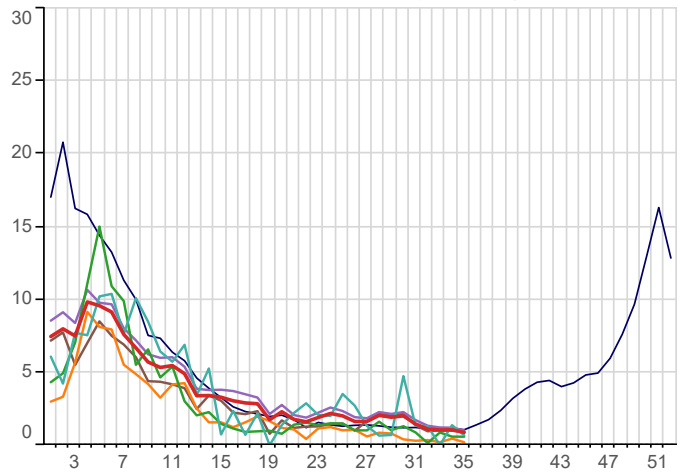

Exacerbations of Chronic Lung Disease (ECLD)
 Weekly incidence (per 100,000 all regions) by age band
 for 2024 compared with 5 year average

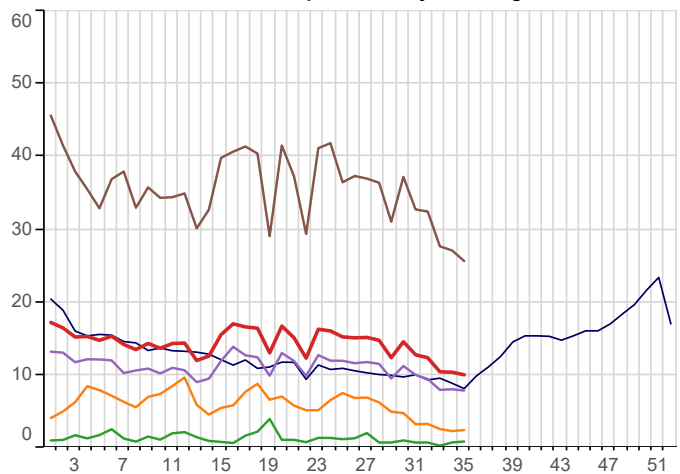

Lower Respiratory Tract Infections (LRTI)
 Weekly incidence (per 100,000 all regions) by age band
 for 2024 compared with 5 year average

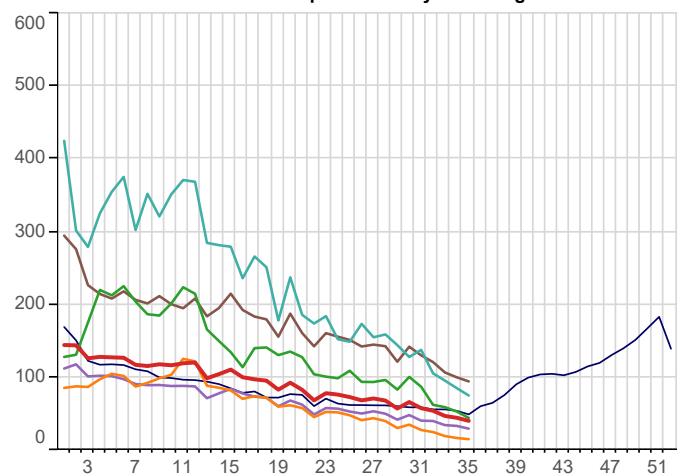

1. Respiratory Infections - *by region*

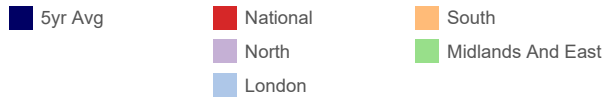

Upper Respiratory Tract Infections (URTI)
Weekly incidence (per 100,000 all ages) by region
for 2024 compared with 5 year average

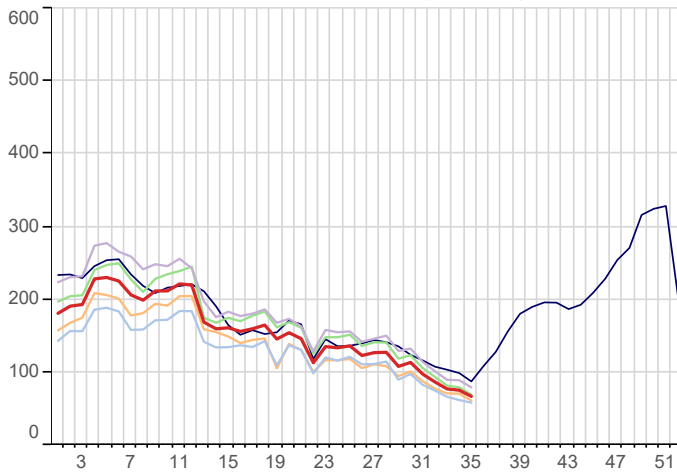

Exacerbations of Chronic Lung Disease (ECLD) - Asthma Exacerbations
Weekly incidence (per 100,000 all ages) by region
for 2024 compared with 5 year average

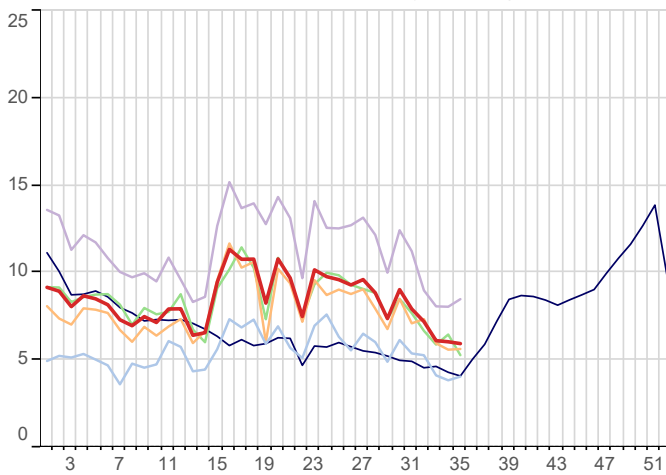

Exacerbations of Chronic Lung Disease (ECLD) - COPD Exacerbations
Weekly incidence (per 100,000 all ages) by region
for 2024 compared with 5 year average

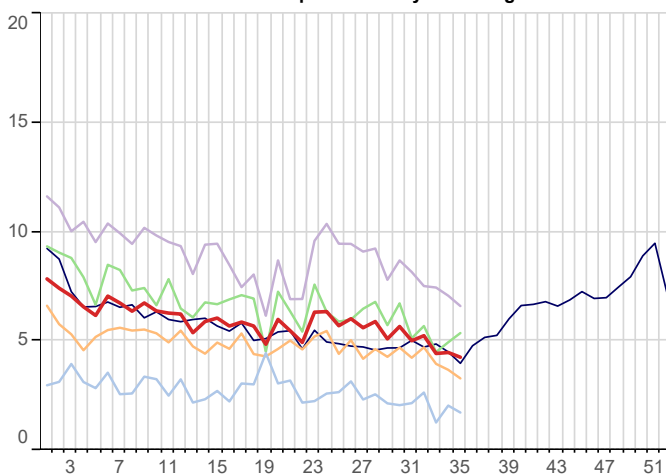

1. Respiratory Infections - *by age band*

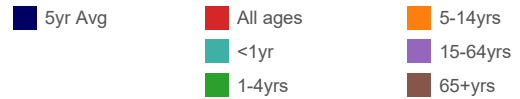

Upper Respiratory Tract Infections (URTI)
Weekly incidence (per 100,000 all regions) by age band
for 2024 compared with 5 year average

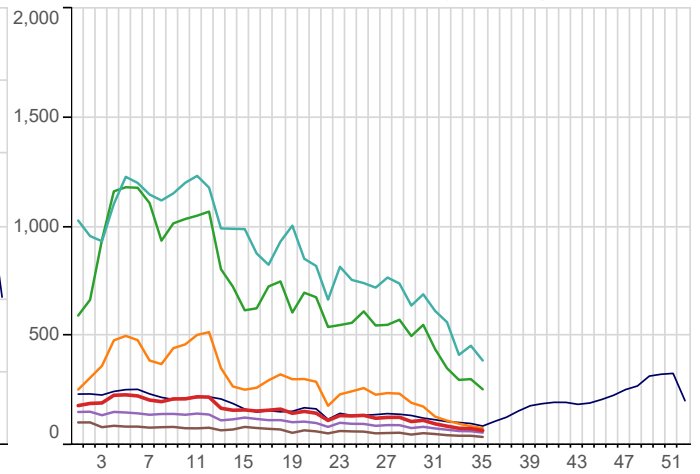

Exacerbations of Chronic Lung Disease (ECLD) - Asthma Exacerbations
Weekly incidence (per 100,000 all regions) by age band
for 2024 compared with 5 year average

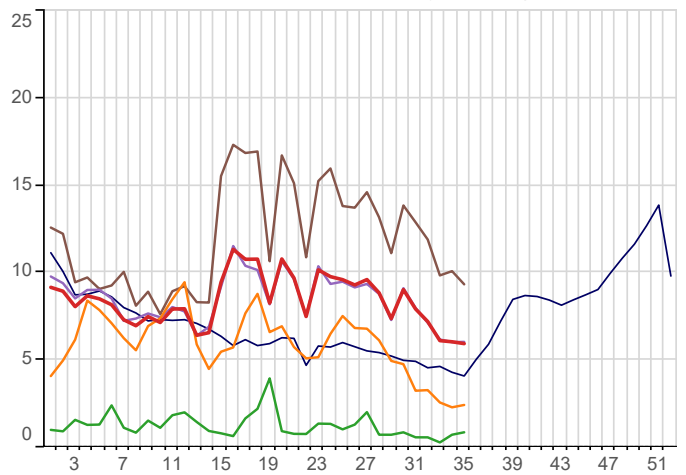

Exacerbations of Chronic Lung Disease (ECLD) - COPD Exacerbations
Weekly incidence (per 100,000 all regions) by age band
for 2024 compared with 5 year average

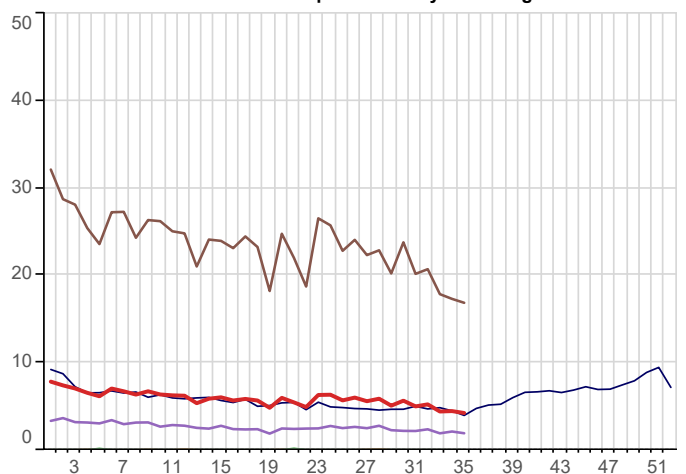

1. Respiratory Infections - *by region*

5yr Avg National South
 North Midlands And East
 London

Lower Respiratory Tract Infections (LRTI) - Pneumonia
 Weekly incidence (per 100,000 all ages) by region
 for 2024 compared with 5 year average

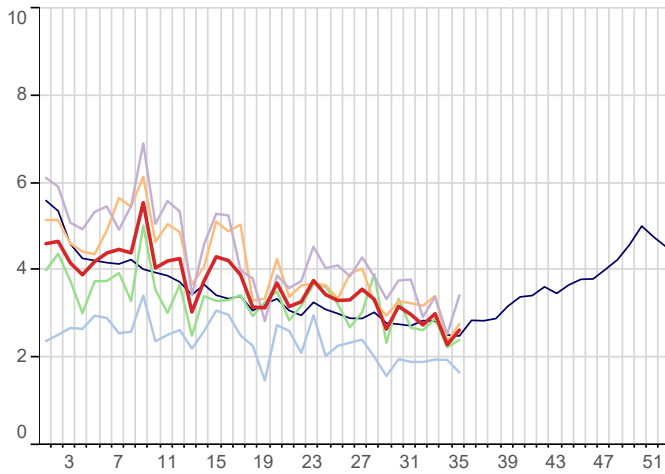

Lower Respiratory Tract Infections (LRTI) - Acute Bronchitis
 Weekly incidence (per 100,000 all ages) by region
 for 2024 compared with 5 year average

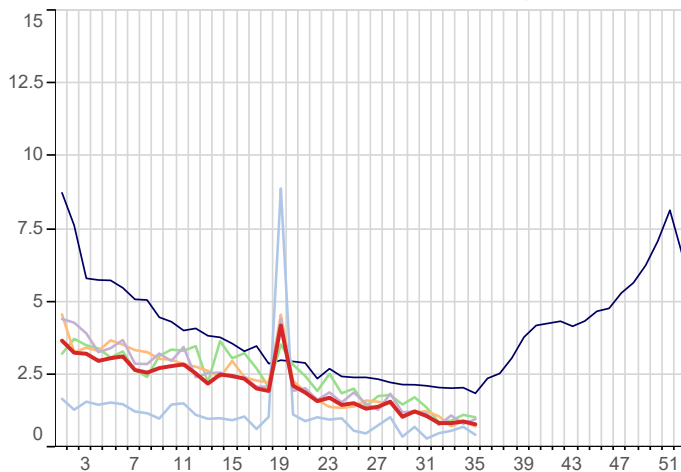

Lower Respiratory Tract Infections (LRTI) - Bronchiolitis
 Weekly incidence (per 100,000 all ages) by region
 for 2024 compared with 5 year average

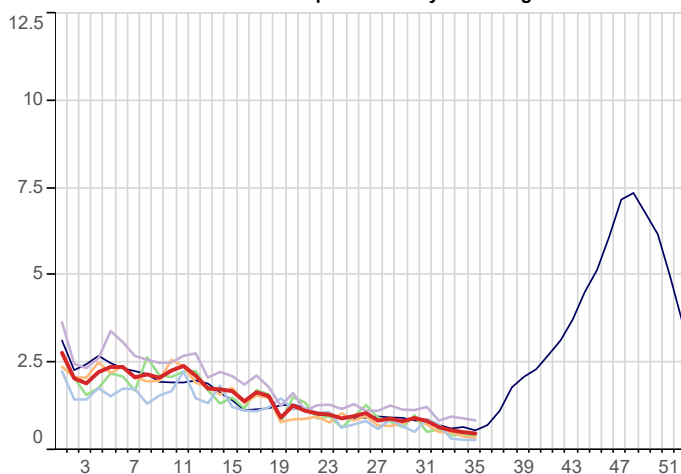
1. Respiratory Infections - *by age band*

5yr Avg All ages 5-14yrs
 <1yr 15-64yrs
 1-4yrs 65+yrs

Lower Respiratory Tract Infections (LRTI) - Pneumonia
 Weekly incidence (per 100,000 all regions) by age band
 for 2024 compared with 5 year average

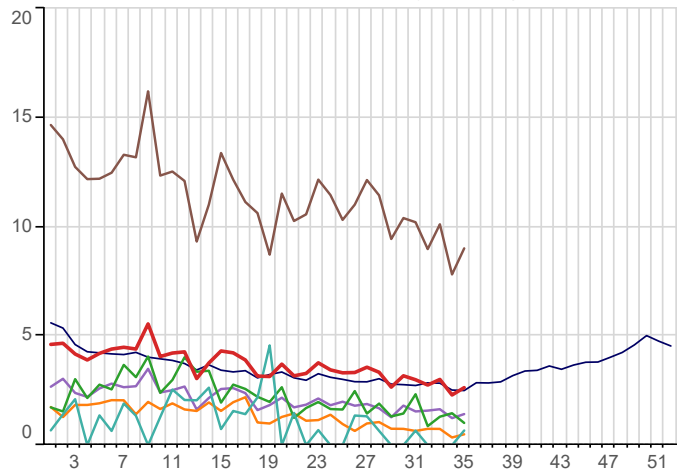

Lower Respiratory Tract Infections (LRTI) - Acute Bronchitis
 Weekly incidence (per 100,000 all regions) by age band
 for 2024 compared with 5 year average

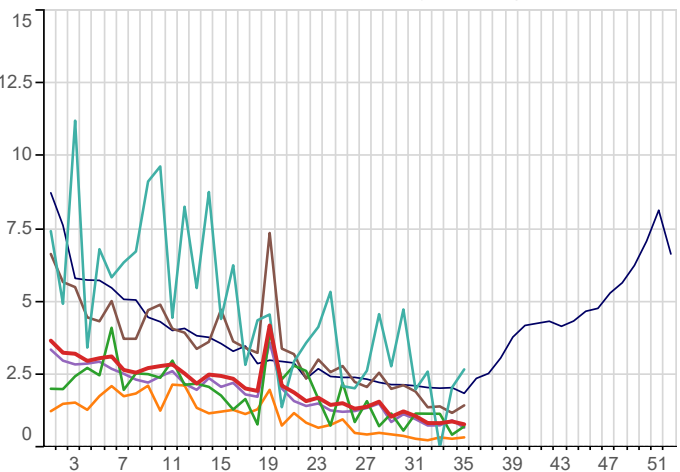

Lower Respiratory Tract Infections (LRTI) - Bronchiolitis
 Weekly incidence (per 100,000 all regions) by age band
 for 2024 compared with 5 year average

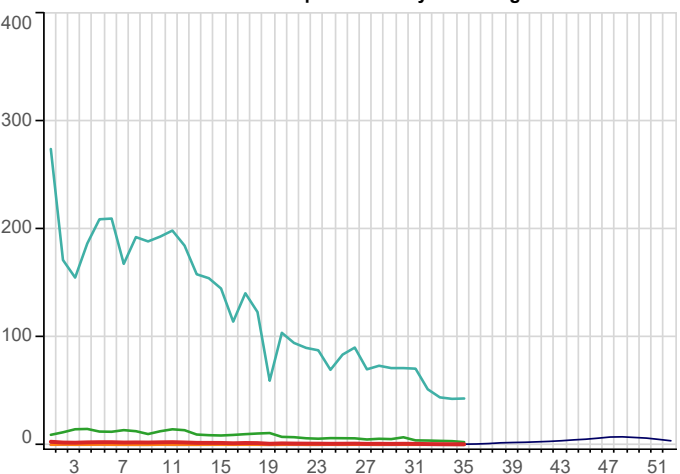

1. Respiratory Infections - *by region*

5yr Avg National South
 North Midlands And East
 London

Upper Respiratory Tract Infections (URTI) - Croup
 Weekly incidence (per 100,000 all ages) by region
 for 2024 compared with 5 year average

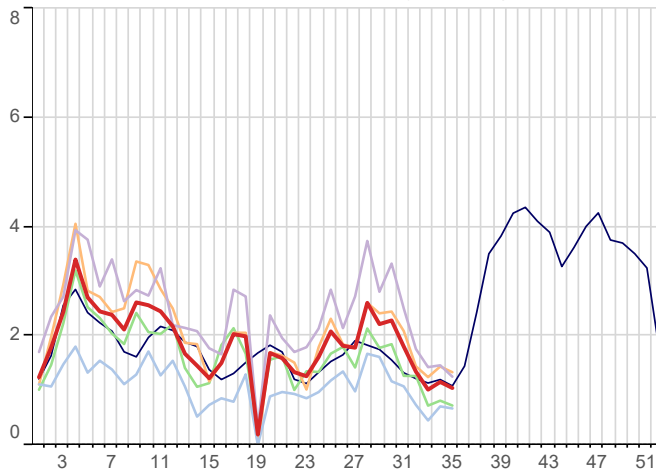

Upper Respiratory Tract Infections (URTI) - Tonsillitis/Pharyngitis
 Weekly incidence (per 100,000 all ages) by region
 for 2024 compared with 5 year average

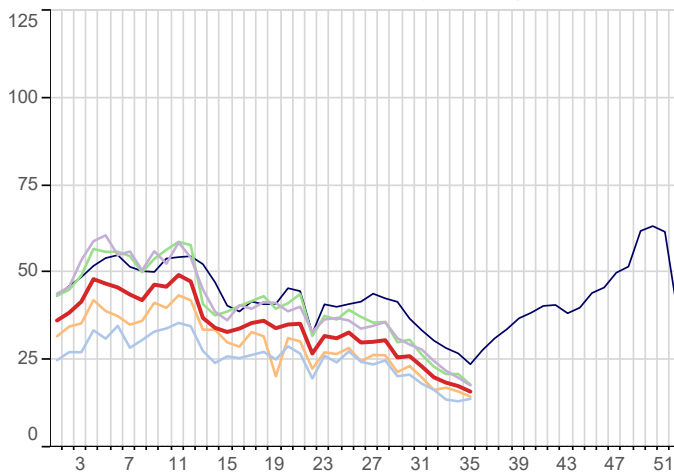

Upper Respiratory Tract Infections (URTI) - Otitis Media
 Weekly incidence (per 100,000 all ages) by region
 for 2024 compared with 5 year average

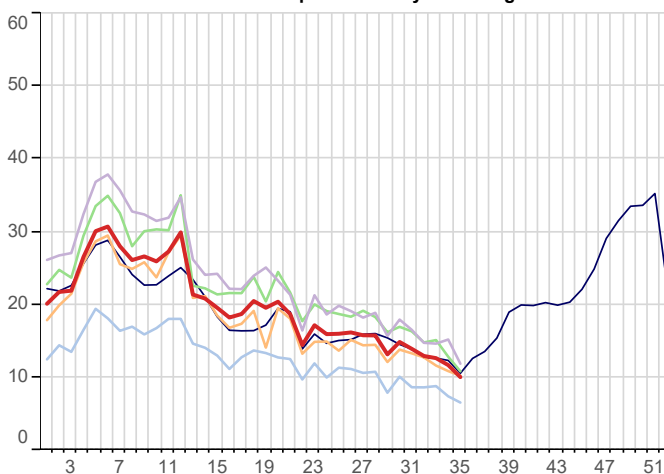
1. Respiratory Infections - *by age band*

5yr Avg All ages 5-14yrs
 <1yr 15-64yrs
 1-4yrs 65+yrs

Upper Respiratory Tract Infections (URTI) - Croup
 Weekly incidence (per 100,000 all regions) by age band
 for 2024 compared with 5 year average

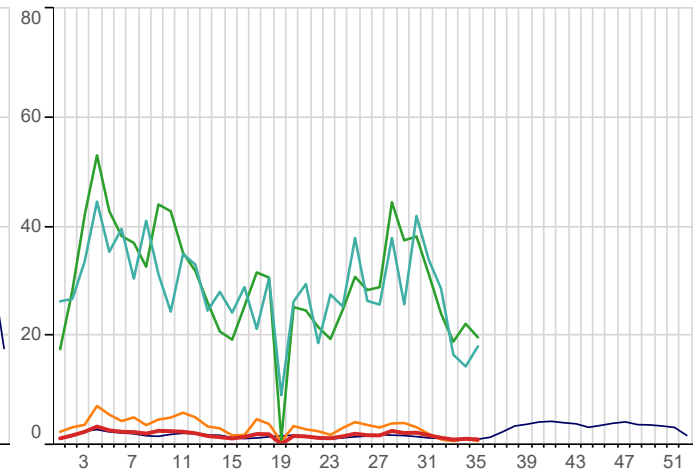

Upper Respiratory Tract Infections (URTI) - Tonsillitis/Pharyngitis
 Weekly incidence (per 100,000 all regions) by age band
 for 2024 compared with 5 year average

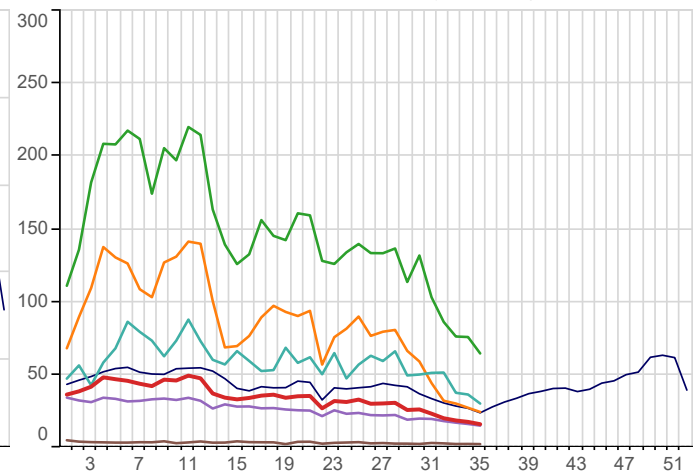

Upper Respiratory Tract Infections (URTI) - Otitis Media
 Weekly incidence (per 100,000 all regions) by age band
 for 2024 compared with 5 year average

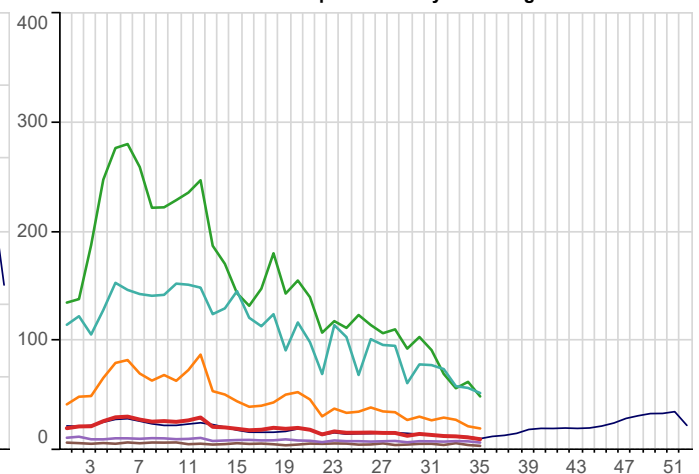

1. Respiratory Infections - *by region*

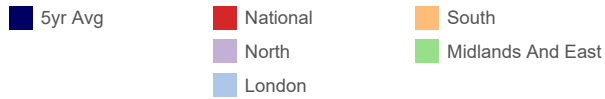

Upper Respiratory Tract Infections (URTI) - Sinusitis
Weekly incidence (per 100,000 all ages) by region
for 2024 compared with 5 year average

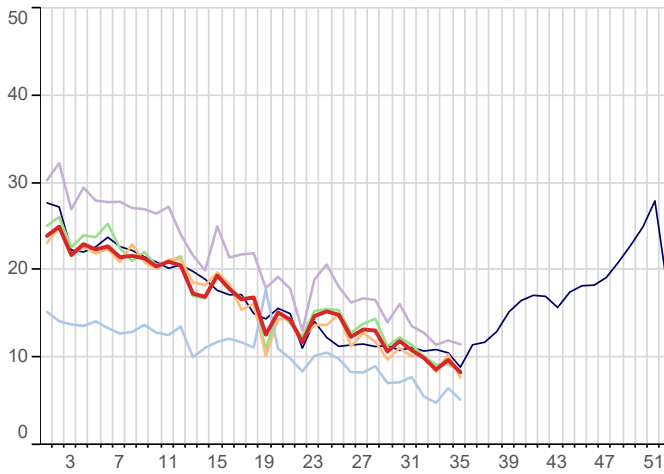

Upper Respiratory Tract Infections (URTI) - Laryngitis
Weekly incidence (per 100,000 all ages) by region
for 2024 compared with 5 year average

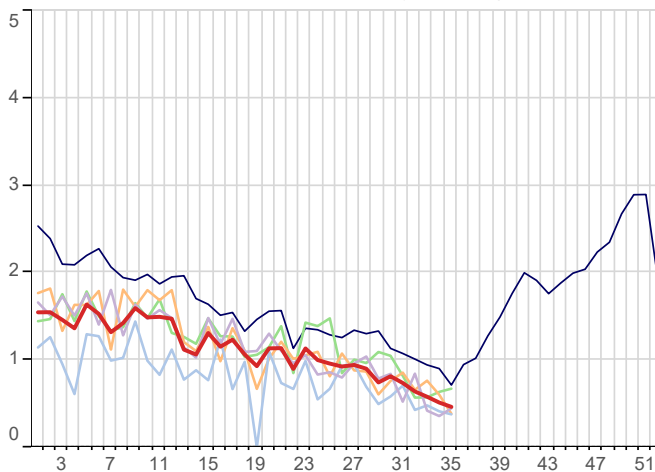

1. Respiratory Infections - *by age band*

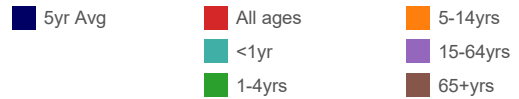

Upper Respiratory Tract Infections (URTI) - Sinusitis
Weekly incidence (per 100,000 all ages) by region
for 2024 compared with 5 year average

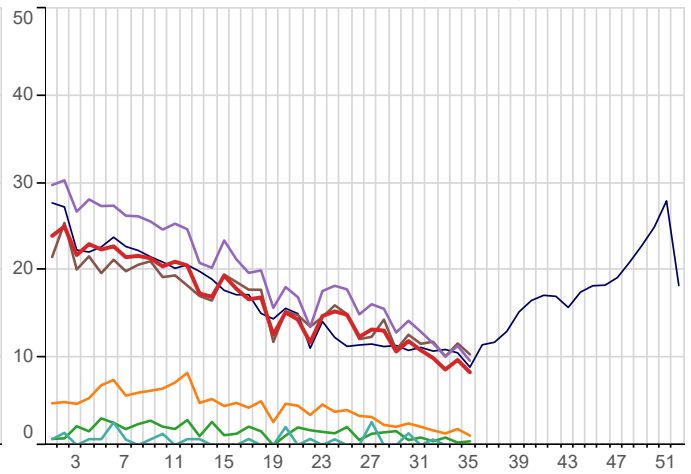

Upper Respiratory Tract Infections (URTI) - Laryngitis
Weekly incidence (per 100,000 all ages) by region
for 2024 compared with 5 year average

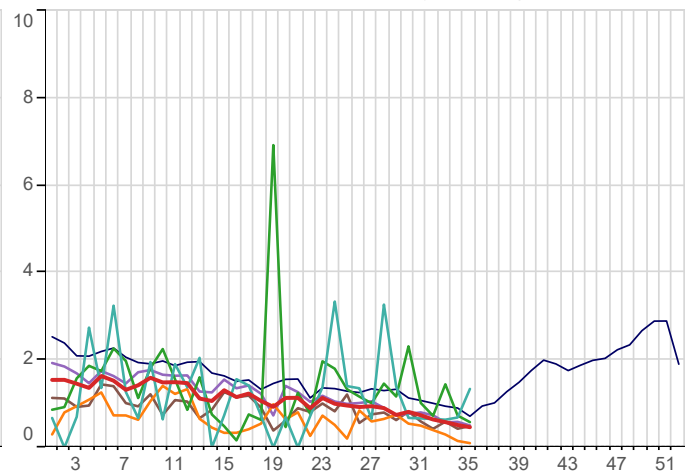

2. Water & Food Borne Disorders

5yr Avg National North London South Midlands And East

Infectious Intestinal Disease (ICD10: A00-A09)
Weekly incidence (per 100,000 **all ages**) by region
for 2024 compared with 5 year average

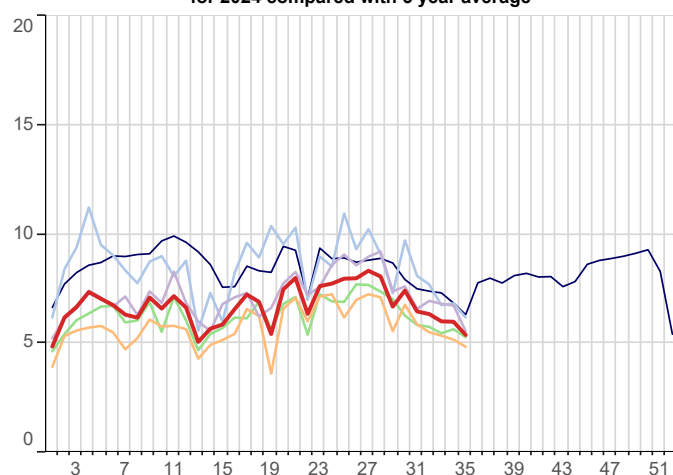

Infectious Intestinal Disease (ICD10: A00-A09)
Weekly incidence (per 100,000 **0-4 years**) by region
for 2024 compared with 5 year average

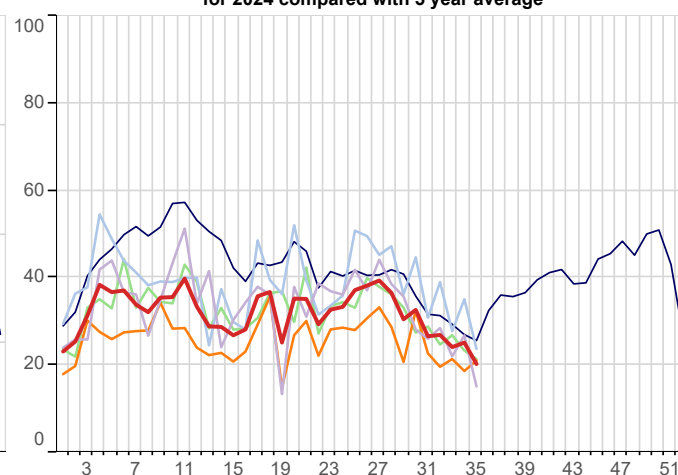

Non-Infective Enteritis & Colitis (ICD10: K50-K52)
Weekly incidence (per 100,000 **all ages**) by region
for 2024 compared with 5 year average

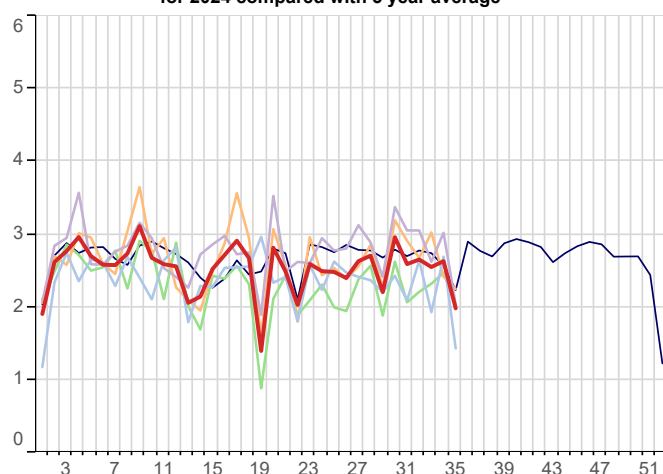

Viral Hepatitis (ICD10: B15-B19)
Weekly incidence (per 100,000 **all ages**) by region
for 2024 compared with 5 year average

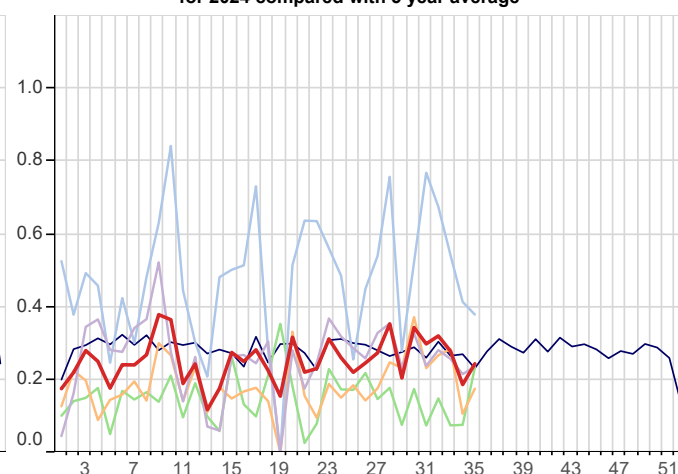

3. Environmentally Sensitive Disorders

5yr Avg National North London South Midlands And East

Asthma (ICD10: J45-J46)
Weekly incidence (per 100,000 all ages) by region
for 2024 compared with 5 year average

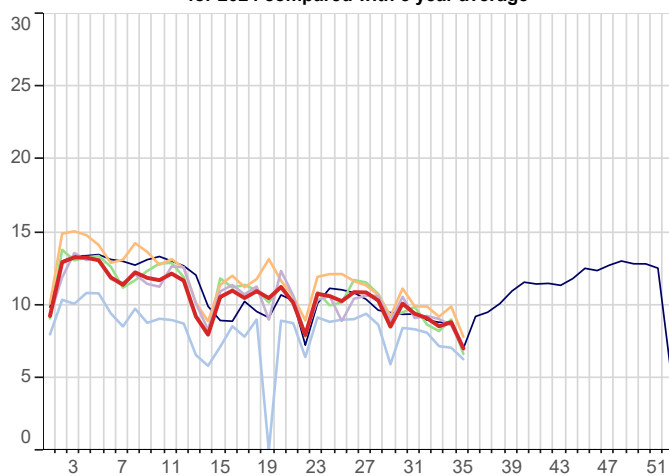

Disorders of Conjunctiva (ICD10: H10-H13)
Weekly incidence (per 100,000 all ages) by region
for 2024 compared with 5 year average

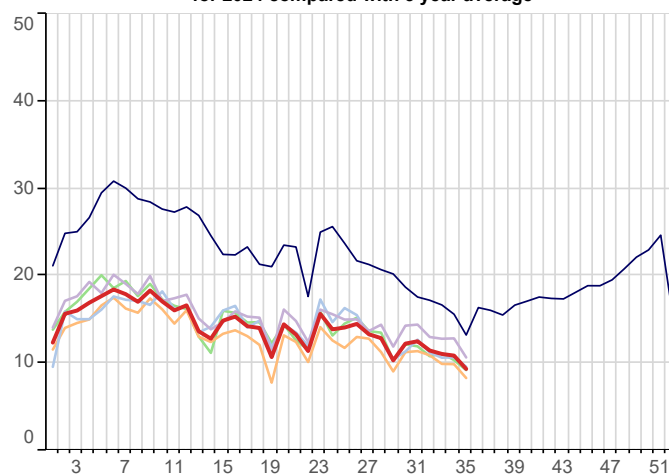

Hayfever/Allergic Rhinitis (ICD10: J30)
Weekly incidence (per 100,000 all ages) by region
for 2024 compared with 5 year average

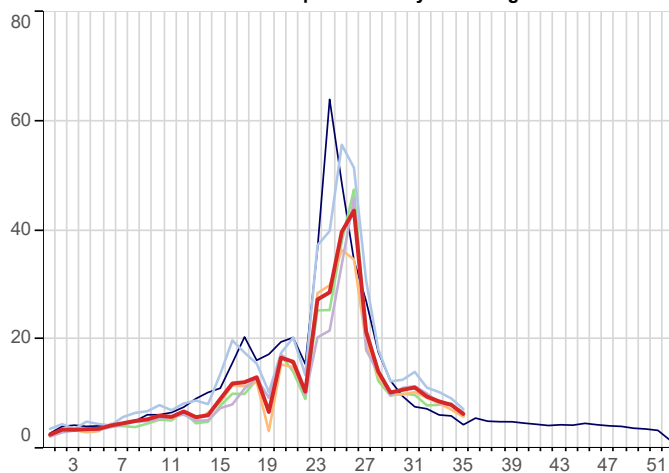

4. Vaccine Sensitive Disorders

5yr Avg National North London South Midlands And East

Measles (ICD10: B05)
Weekly incidence (per 100,000 all ages) by region
for 2024 compared with 5 year average

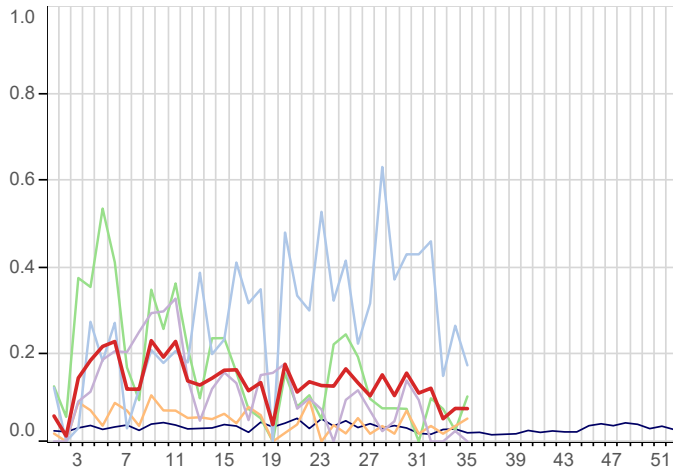

Mumps (ICD10: B26)
Weekly incidence (per 100,000 all ages) by region
for 2024 compared with 5 year average

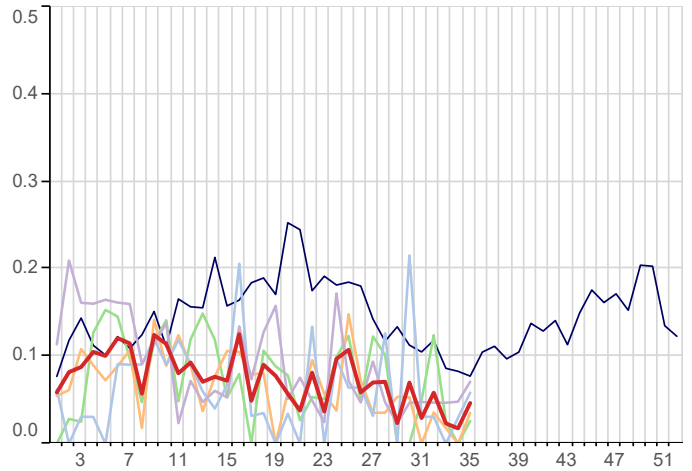

Rubella (ICD10: B06)
Weekly incidence (per 100,000 all ages) by region
for 2024 compared with 5 year average

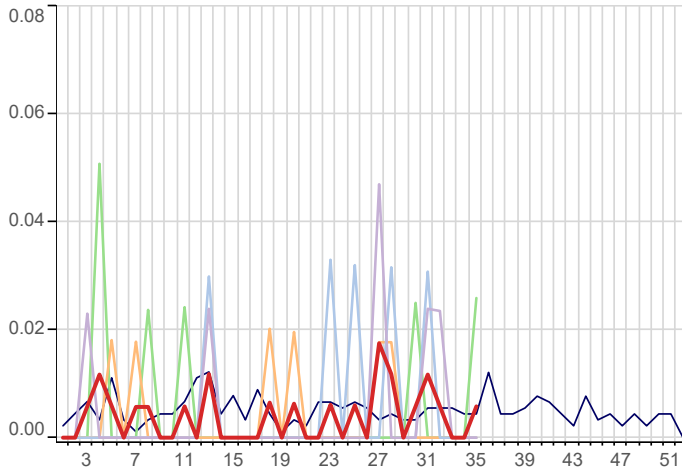

Whooping Cough (ICD10: A37)
Weekly incidence (per 100,000 all ages) by region
for 2024 compared with 5 year average

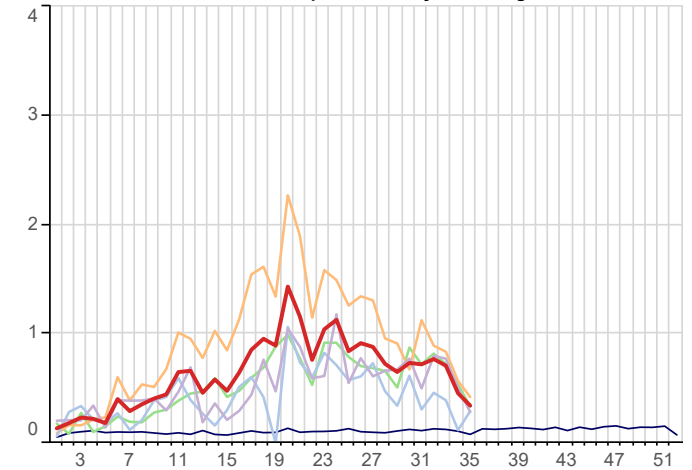

5. Skin Contagions

Bullous Dermatoses (ICD10: L10-L14)
Weekly incidence (per 100,000 all ages) by region
for 2024 compared with 5 year average

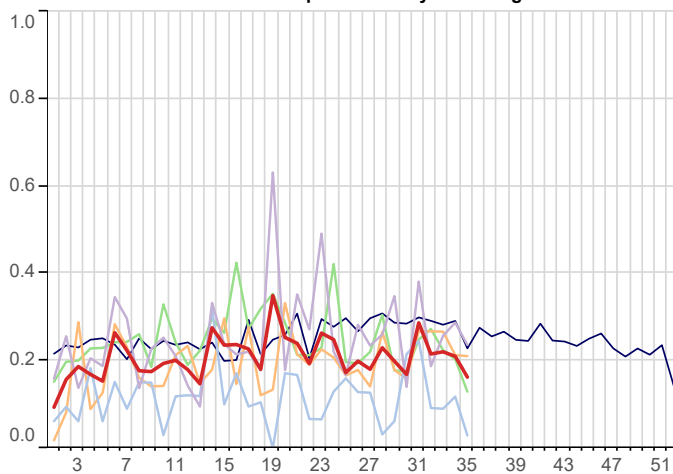

Chickenpox (ICD10: B01)
Weekly incidence (per 100,000 all ages) by region
for 2024 compared with 5 year average

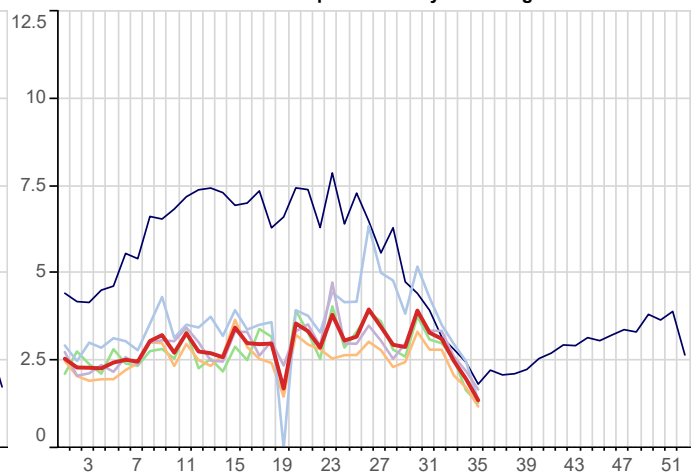

5. Skin Contagions (Continued)

5yr Avg National North London South Midlands And East

Herpes Simplex (ICD10: B00)
Weekly incidence (per 100,000 all ages) by region
for 2024 compared with 5 year average

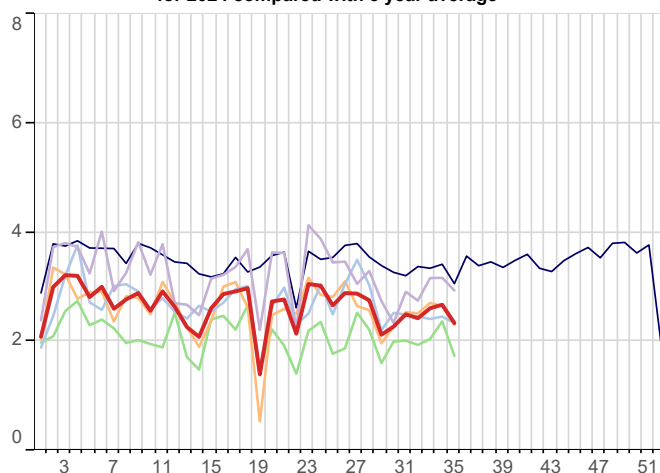

Herpes Zoster (ICD10: B02)
Weekly incidence (per 100,000 all ages) by region
for 2024 compared with 5 year average

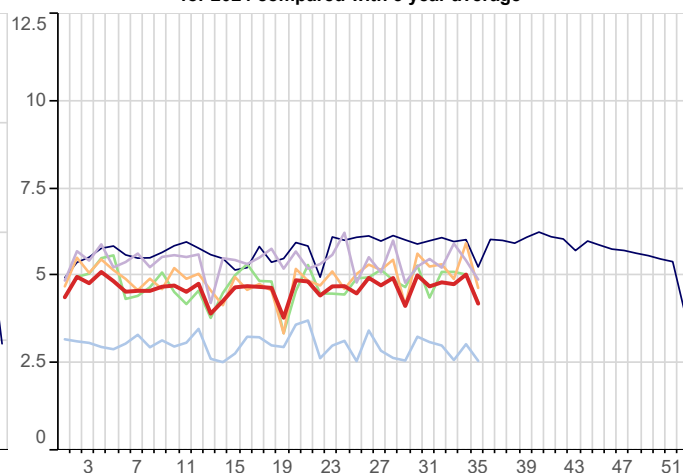

Infections of Skin & Subcutaneous Tissue (ICD10: L00-L08)
Weekly incidence (per 100,000 all ages) by region
for 2024 compared with 5 year average

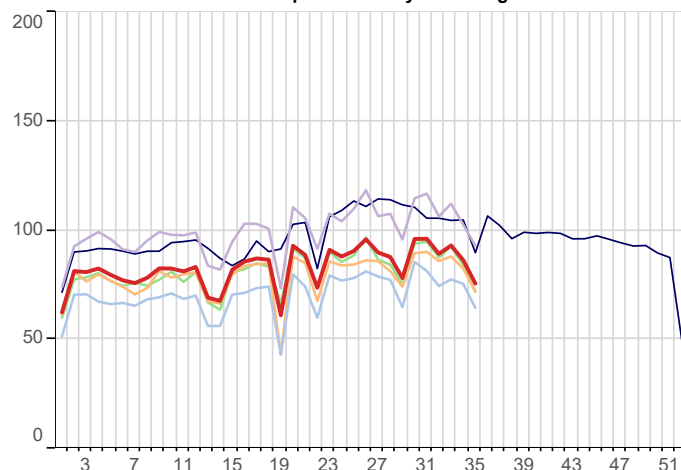

Scabies (ICD10: B86)
Weekly incidence (per 100,000 all ages) by region
for 2024 compared with 5 year average

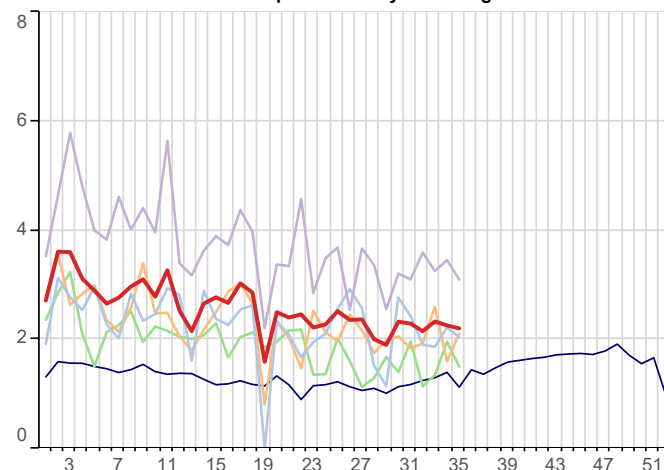

Symptoms involving Skin & Oth Integument Tiss (ICD10: R20-R23)
Weekly incidence (per 100,000 all ages) by region
for 2024 compared with 5 year average

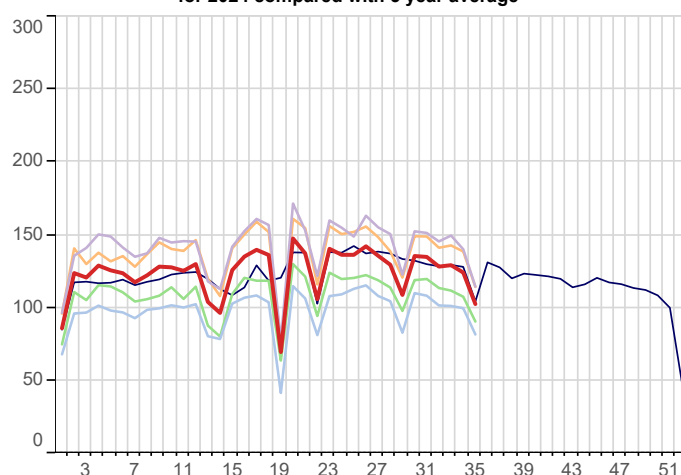

Impetigo (ICD10: L01)
Weekly incidence (per 100,000 all ages) by region
for 2024 compared with 5 year average

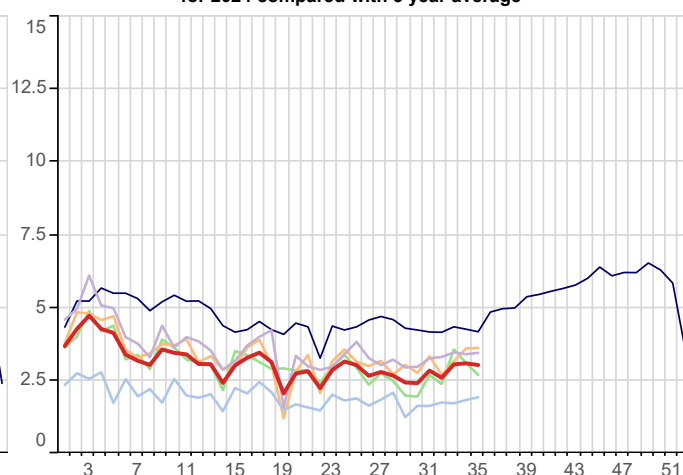

6. Disorders Affecting the Nervous System

5yr Avg National North London South Midlands And East

Disorders of The Peripheral Nervous System (ICD10: G50-G64,G70-G72)
Weekly incidence (per 100,000 all ages) by region
for 2024 compared with 5 year average

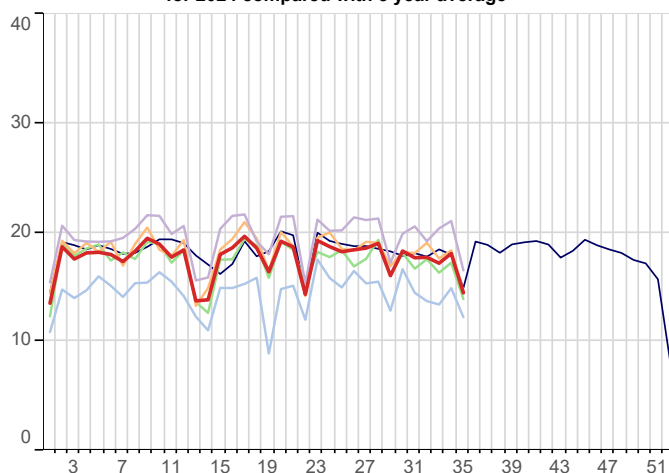

Meningitis/Encephalitis (ICD10: A170-A171,A390,A38-A85,A87,G00-G05)
Weekly incidence (per 100,000 all ages) by region
for 2024 compared with 5 year average

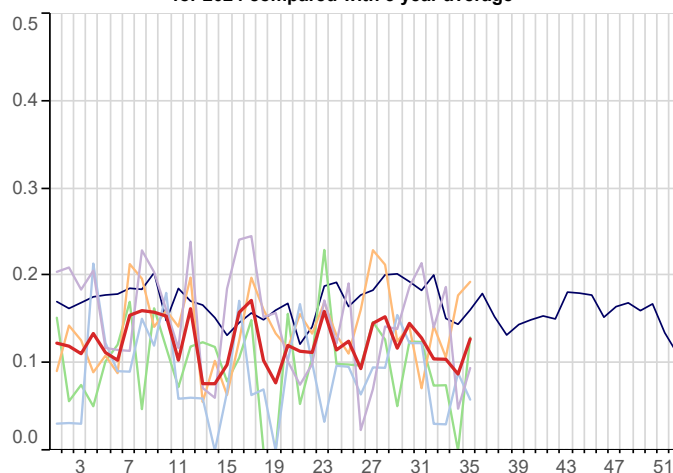

Symptoms Involving Nervous & Musculoskeletal (ICD10: R25-R29)
Weekly incidence (per 100,000 all ages) by region
for 2024 compared with 5 year average

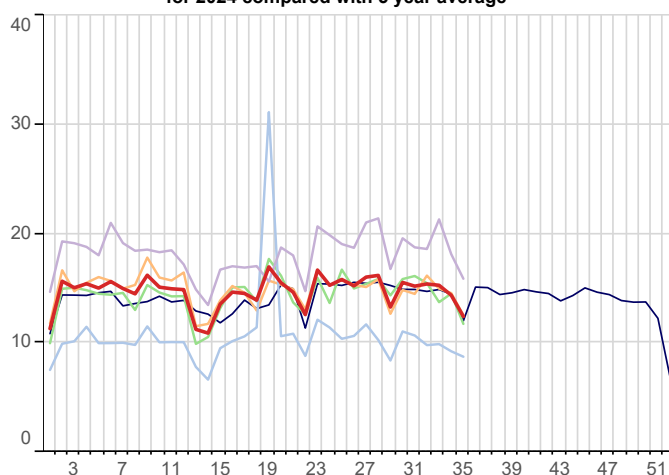

7. Genitourinary System Disorders

Urinary Tract Infection/Cystitis (ICD10: N30,N390)
Weekly incidence (per 100,000 all ages) by region
for 2024 compared with 5 year average

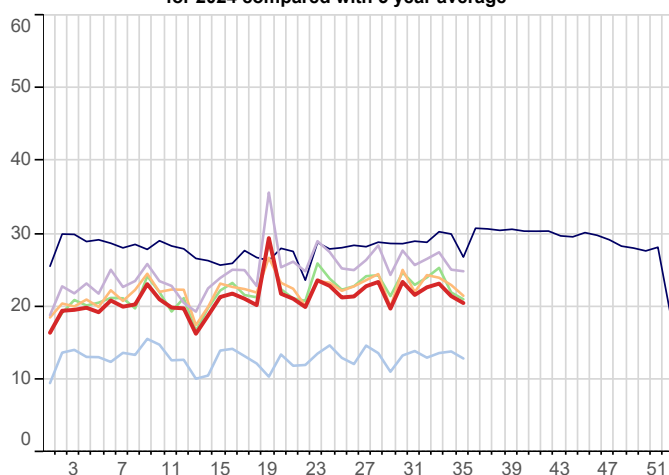

8. Other Disorders

5yr Avg National North London South Midlands And East

Strep Sore Throat, Scarlatina and Peritonsillar Abscess (ICD10: A38,J020,J36)
Weekly incidence (per 100,000 all ages) by region
for 2024 compared with 5 year average

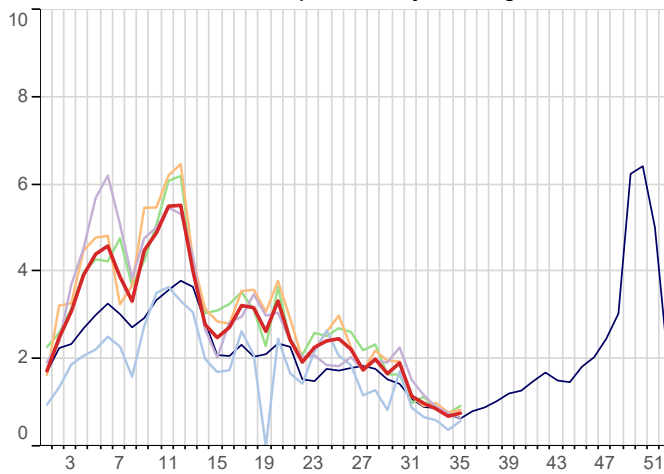

Infectious Mononucleosis (ICD10: B27)
Weekly incidence (per 100,000 all ages) by region
for 2024 compared with 5 year average

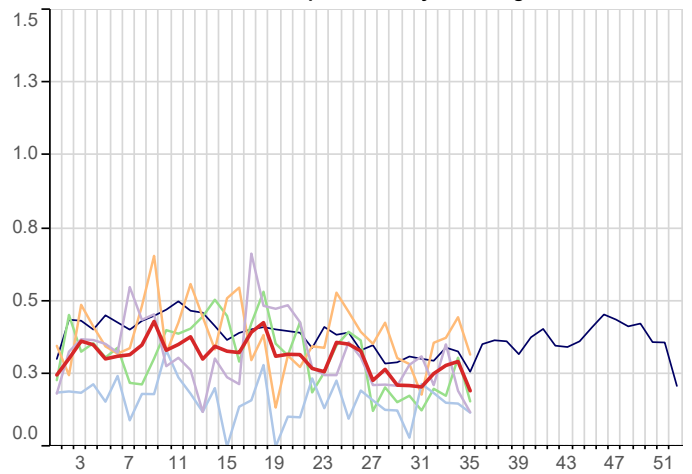

8. Tabular Summary by Disease

	Week beginning Week ending		26/08/2024 01/09/2024		19/08/2024 25/08/2024		12/08/2024 18/08/2024		05/08/2024 11/08/2024	
Disease Name	Rate	Numer	Rate	Numer	Rate	Numer	Rate	Numer	Rate	Numer
Acute Bronchitis	0.8	137	0.9	153	0.8	144	0.8	144		
Acute respiratory infections (ARI)	114.9	19,768	127.6	21,830	132.1	22,745	150.3	25,770		
Allergic Rhinitis	6.3	1,091	8.0	1,373	8.7	1,490	9.5	1,635		
Asthma	7.0	1,209	8.8	1,509	8.5	1,470	9.1	1,562		
Bronchiolitis	0.5	82	0.5	88	0.6	98	0.7	113		
Bullous Dermatoses	0.2	28	0.2	36	0.2	38	0.2	37		
Chickenpox	1.4	236	2.0	339	2.5	430	3.1	537		
Conjunctival Disorders	9.4	1,609	10.9	1,861	11.1	1,905	11.5	1,966		
COVID-19	3.0	522	3.1	530	3.8	647	4.8	826		
Croup	1.0	180	1.2	198	1.0	175	1.3	231		
ECLD - Asthma exacerbations	5.9	1,023	6.1	1,035	6.1	1,053	7.2	1,236		
ECLD - COPD exacerbations	4.3	732	4.5	765	4.4	762	5.2	899		
Exacerbations of chronic lung disease	10.0	1,725	10.4	1,777	10.4	1,797	12.4	2,122		
Herpes Simplex	2.3	402	2.7	457	2.6	449	2.4	416		
Herpes Zoster	4.2	724	5.0	862	4.8	820	4.8	826		
Impetigo	3.0	522	3.1	529	3.1	526	2.6	445		
Infectious Intestinal Diseases	5.4	927	6.0	1,025	6.0	1,035	6.3	1,088		
Infectious Mononucleosis	0.2	33	0.3	50	0.3	48	0.3	43		
Influenza-like illness	0.9	151	1.1	180	1.0	178	1.1	189		
Laryngitis	0.5	80	0.5	88	0.6	100	0.6	110		
Lower respiratory tract infections	40.3	6,933	44.4	7,599	47.0	8,091	54.1	9,278		
Measles	0.1	13	0.1	13	0.1	9	0.1	21		
Meningitis and Encephalitis	0.1	22	0.1	15	0.1	18	0.1	18		
Mumps	0.0	8	0.0	3	0.0	4	0.1	10		
Non-infective Enteritis and Colitis	2.0	341	2.6	450	2.6	439	2.7	455		
Otitis Media	10.0	1,726	11.7	1,999	12.6	2,176	12.9	2,219		
Peripheral Nervous Disease	14.5	2,486	18.1	3,088	17.2	2,955	17.7	3,036		
Pneumonia	2.6	453	2.3	393	3.0	518	2.8	472		
Rubella	0.0	1	0.0	0	0.0	0	0.0	1		
Scabies	2.2	379	2.3	386	2.3	401	2.2	369		
Sinusitis	8.3	1,434	9.8	1,668	8.7	1,490	10.0	1,711		
Skin and Subcutaneous Tissue Infections	75.6	13,003	86.4	14,768	93.0	16,015	89.2	15,297		
Strep Throat and Peritonsillar Abscess	0.8	132	0.7	119	0.9	149	1.0	170		
Symptoms involving musculoskeletal	12.4	2,136	14.4	2,457	15.3	2,629	15.4	2,640		
Symptoms involving Skin and Integument Tissues	102.6	17,641	124.2	21,245	129.3	22,252	128.3	22,000		
Tonsillitis/Pharyngitis	16.0	2,752	17.6	3,007	18.6	3,195	20.1	3,445		
Upper respiratory tract infections	66.9	11,513	75.5	12,912	77.3	13,299	86.8	14,889		
Urinary Tract Infections	20.5	3,526	21.4	3,668	23.2	3,987	22.7	3,885		
Viral Hepatitis	0.2	42	0.2	32	0.3	48	0.3	55		
Whooping Cough	0.3	59	0.5	78	0.7	122	0.8	132		
Practice Count		1,650		1,653		1,661		1,653		
Denom		17,201,146		17,102,121		17,211,993		17,146,761		

FURTHER INFORMATION:

About the report

Focus

The first two pages of data within this report focus on influenza-like illness and virology data, in order to provide information about seasonal influenza and early warnings of any epidemic.

Rate calculation

Each weekly incidence rate is presented per 100,000 population. All presentations are for males and females, and for all age bands, unless otherwise stated.

The denominator used for this report is taken from our most recent extract of data from GP practice systems, and includes all patients currently registered with eligible practices. The denominator varies week-on-week as patients register and deregister; it may also be the case that all patients from an individual practice are excluded because of problems with the data extraction from that practice in a specific week. As stated above, patients who have withheld consent for data-sharing are excluded.

In addition to the national rate, we present data for the four NHS England regions: North; Midlands and East; South; and London.

Five-year averages

Weekly rates are set against a five-year average (navy blue lines), previously we reported against a ten-year average. The change to a five-year average was made because longer-term trends in the incidence of disease have led to weekly rates for certain diseases becoming increasingly divergent from their ten-year average. The use of five-year averages lessens this effect and enables more meaningful comparison.

Threshold calculation for influenza-like illness (ILI)

We are now using the Moving Epidemic Method (MEM) to calculate threshold and intensity levels for influenza-like illness (Graph A, page 2 and Table E, page 4 of this report). MEM works by identifying seasonal epidemic peaks and then calculates thresholds and intensity levels based on the pre and post epidemic values. This allows us to report the severity of ILI against multiple thresholds, rather than a simple comparison with the five-year average as the wide variation in ILI year on year, especially during the seasonal peak, makes the average less representative.

In addition to the All Ages thresholds, we have also calculated thresholds for four age bands: those aged 1-4, 5-14, 15-64 and those aged 65 and over. ILI incidence rates vary among different age bands, and the age-specific thresholds allow us to highlight epidemics where ILI disproportionately affects a particular age band.

This methodology is used by the European Centre for Disease Prevention and Control to standardise reporting of influenza activity across Europe, and is also in use by the UK Health Security Agency. Full details of the methodology can be found in: Vega *et al.* (2012) Influenza surveillance in Europe: establishing epidemic thresholds by the moving epidemic method. Influenza and Other Respiratory Viruses 7(4), 546–558.

Both the *all-ages* thresholds and the *age-specific* thresholds are shown in Table E, page 4. Five years of data were used for *all-ages* and *age-specific* thresholds calculation (winter seasons 2015/16, 2016/17, 2017/18, 2018/19 and 2022/23, excluding 2019/20, 2020/21 and 2021/22).

About the Royal College of General Practitioners (RCGP) Research and Surveillance Centre (RSC)

Acknowledgement:

Staff from the Data Science department at the National Physical Laboratory (<https://www.npl.co.uk/data-science>) assisted in the provision of and extension of the primary care national surveillance reports during the 2020 SARS-CoV-2 pandemic; as well as adding resilience.

What we do

The RCGP RSC was established in 1957, with the current name in use since 2009. The Centre is an internationally renowned source of information, analysis and interpretation concerning the onset, patterns, prevalence and trends over time of morbidity in primary care. The RSC is an active research and surveillance unit that collects and monitors data; its most important research is the surveillance of influenza and the monitoring of vaccine effectiveness.

The RSC data and analytics hub is housed at the Oxford-Royal College of General Practitioners Research and Surveillance Centre.

Further information about the RSC can be found on our website:

<http://www.rcgp.org.uk/rsc>

Our data extraction process and information governance

Data are extracted twice weekly from practice systems by Magentus data management and EMIS-X Analytics (EXA) on the RCGP's behalf. Patients who have withheld consent for data sharing are excluded from the extraction process.

Data are pseudonymised as close to source as possible. Data are held on secure servers at the RCGP data and analytics hub at the Oxford-Royal College of General Practitioners Research and Surveillance Centre. Both Magentus data management and the University of Oxford are Registered and compliant with the Data Protection Act and fully compliant with all relevant NHS Digital data information governance best practice.

What the data is used for

The RCGP RSC has been providing reports weekly about health and disease, called the Weekly Returns Service (WRS) since 1964. The WRS monitors the number of patients consulting with new episodes of illness classified by diagnosis in England and provides weekly incidence rates per 100,000 population for these new episodes of illness. It is the key primary care element of the national disease monitoring systems run by the UK Health Security Agency. The bulletin can be found at the following URL:

<https://www.gov.uk/government/collections/syndromic-surveillance-systems-and-analyses>

In addition to the WRS, the data is used for other research studies. Any other uses of the data for research follow ethical approval or agreement from NIHR proportionate review, and where relevant Health Research Authority Confidential Advisory Group advice that further approval is not needed. Full details can be found on our website:

<http://www.rcgp.org.uk/rsc>

For further information

For further information about the work of the RSC, or if you would like to be included on our email notification list, please contact:

RCGP Research & Surveillance Centre
Policy, Research and Campaigns
Royal College of General Practitioners
30 Euston Square, London, NW1 2FB
Tel: switchboard 020 3188 7400

Director: Professor Simon de Lusignan

MedicalDirectorRSC@rcgp.org.uk

University of Oxford
Nuffield Department of Primary Care Health
Sciences
Eagle House
7 Walton Well Road
Oxford OX2 6ED

